

NOTICE!!

These documents have been scanned!

Do not place un-scanned documents beneath this notice!

Do not remove this notice from this file!

GPO Jacket No. 560-102
Print Order 61540
Rise Business Services, LLC
Job=AZ15 5/9/2019



Box Number= AZ15029



Claim Begin-End: AMC430454-AMC430454

1 Initial Receipt



AZ15029-15

AMC430302-AMC430580

AMC#

DATE CLOSED

REMARKS

430454

AMC#	DATE CLOSED	REMARKS
430454		

United States Department of the Interior
Bureau of Land Management
 LANDS/RECREATION & PLANNING
 ONE N CENTRAL AVE
 PHOENIX, AZ 85004 -2203
 Phone: 602-417-9200

Receipt

No: 3231018

Transaction #: 3325083	
Date of Transaction: 02/18/2015	
CUSTOMER:	
NUCON SERVICES INC 2 COLUMBIA DR KETTLE FALLS, WA 99141-9461 US	

ENTERED
 FEB 25 2015
 BY: *R. [Signature]*

LINE #	QTY	DESCRIPTION	REMARKS	UNIT PRICE	TOTAL
1	1.00	LOCATABLE MINERALS / MINING CLAIMS-NEW, UNADJUD, ONE OR MORE AUTH NOS / NEW MINING CLAIM PROCESSING FEE CASES: AMC430454/\$20.00		- n/a -	20.00
2	1.00	LOCATABLE MINERALS / MINING CLAIMS-NEW, UNADJUD, ONE OR MORE AUTH NOS / NEW MINING CLAIMS LOCATION FEE CASES: AMC430454/\$37.00		- n/a -	37.00
3	1.00	LOCATABLE MINERALS / MINING CLAIMS-NEW, UNADJUD, ONE OR MORE AUTH NOS / NEW MINING CLAIMS MAINTENANCE FEE CASES: AMC430454/\$155.00		- n/a -	155.00
TOTAL:					\$212.00

PAYMENT INFORMATION			
1	AMOUNT:	212.00	POSTMARKED: 02/12/2015
	TYPE:	CHECK	RECEIVED: 02/17/2015
	CHECK NO:	1754	
	NAME:	NUCON SERVICES INC 2 COLUMBIA DR KETTLE FALLS WA 99141-9461 US	

REMARKS

This receipt was generated by the automated BLM Collections and Billing System and is a paper representation of a portion of the official electronic record contained therein.

NOTICE!!

These documents have been scanned!

Do not place un-scanned documents beneath this notice!

Do not remove this notice from this file!

GPO Jacket No. 560-102
Print Order 61540
Rise Business Services, LLC
Job=AZ15 5/9/2019



Box Number= AZ15029



Claim Begin-End: AMC430454-AMC430454

2 Correspondence



AZ15029-15

AMC430302-AMC430580

FEE# 2015048822

OFFICIAL RECORDS
OF MOHAVE COUNTY
CAROL MEIER,
COUNTY RECORDER



11/04/2015 09:54 AM Fee: \$10.00

PAGE: 1 of 2

CORRECTED COPY OF LOCATION NOTICE

Amc 430454

AMENDMENT LOCATION NOTICE FOR LODE MINING CLAIM

NOTICE IS HEREBY GIVEN that the Cook Mine
In regards to RE AMC 430454 FEE# _____ lode
mining claim has been located by Nucon Services, Inc. whose current
mailing address is Two Columbia Drive, Kettle Falls, WA 99141.

RECEIVED
BLM A7 STATE OFFICE
2015 DEC 16 A 12: 17
PHOENIX, ARIZONA

The general course of this claim is West to East and it is situated in Mohave
County, Arizona. This claim is 1500 feet in length and 600 feet in width. This claim runs
from the location monument on which this location notice is posted approximately 0 feet in a
West direction to the West end line and 1500 feet in an East direction to the
East end line. This claim is marked by six monuments, one at each corner and one at the center of
each end line of the claim.

The location monument on which this notice is posted is situated within Section 14, Township 18 N,
Range 20 W, Gila Salt River Base and Meridian, Arizona and this claim encompasses portions
of the following quarter section (s), section (s), Township (s) and Range (s) SW ¼ OF SECTION 14
T18N R20W & SE ¼ of Section 14 T18N R20W

Gila Salt River Base and Meridian, Arizona.

The locality of this claim with reference to some natural object or permanent monument and additional
information

(if any) concerning its locality are as follows: DISCOVERY MONUMENT IS LOCATED S 15 DEGREES
43 MINUTES 51 SECONDS EAST, A DISTANCE OF 9166 FEET FROM THE PERMANENT
MONUMENT LOCATED AT THE NW CORNER OF SECTION 11 T18N R20W

DATED AND POSTED on the ground this 16th day of January, 2015.

LOCATOR (s) Nucon Services, Inc. DLM

Nucon Services, Inc. / D. L. Warmenhoven

filed to show county
Recordation (?)
pull case file.

N
W
E
O
M
S
W

NE

SE

x 2483

x 3782

x 3755

Cook
Mine

3122
← 1500 FT

← 600 FT

Scale: 1" = 2000 feet



The above map depicts the Cook mining claim, which is located in Section (s) 14, Township 18 N, Range 20 W, Gila and Salt River Bas. and Meridian, PHOENIX, ARIZONA

County, Arizona Maricopa 2015 DEC 16 A 12:17 2012 AUG 13 P 2:23

The type of corner and location monuments used are as follows 2x2 woodpost with blue
RECEIVED BLM AZ STATE OFFICE RECEIVED
signs Metal tags at each corner Monument & each rehd line

The bearings and distances in degrees and feet for which claim corners are as depicted on the map

THIS DOCUMENT NOT PROCESSED:

- Notice sent with no money included (processing fee \$10 per claim)
- Not necessary because the maintenance fees were paid for 2015 and 2016

NOTICE OF INTENTION TO HOLD MINING CLAIMS/SITES

When Recorded Return Document to:

NUCON SERVICES INC.
TWO COLUMBIA DR
KETTLE FALLS WA 99141

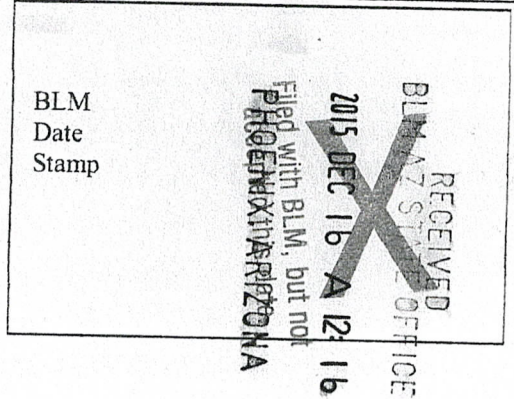

Check here if this is a change of address.
 Telephone: 509.738.6164
 E-mail Address _____

I (We) intend to hold the claims(s) and/or site(s) listed below for the calendar year 2016, and I (We) have filed or will file a Notice of Intent to Hold in the county where the claim (s) is located.

Reason for filing a Notice of Intent to Hold instead of an assessment work filing (check one):

- Maintenance fee was paid to maintain claim(s) during this assessment year.
- Mill or tunnel sites.
- Claim(s) was located during the current assessment year.
- BLM has deferred assessment work (attach copy of decision granting deferment, or pending petition for deferment including date petition was filed.)

Line No.	AMC NUMBER	CLAIM/SITE NAME	COUNTY RECORDER DATA (If available)	TWP	RNG	SEC
1	415905	ADMIRALS EIGHTS		5N	11W	19
2	415910	CAMPBELL HOUSE	2012-03912	5N	12W	19
3						
4						
5						
6						
7						
8						
9						
10						



FEE# 2015049585

OFFICIAL RECORDS OF MOHAVE COUNTY CAROL MEIER, COUNTY RECORDER



11/10/2015 09:19 AM Fee: \$10.00

PAGE: 1 of 2

2
RTS
THIS DOCUMENT NOT PROCESSED:

- Notice sent with no money included (processing fee \$10 per claim)
- Not necessary because the maintenance fees were paid for 2015 and 2016

NOTICE OF INTENTION TO HOLD MINING CLAIMS/SITES

When Recorded Return Document to:

NILCON SERVICES INC
TWO COLUMBIA DR
KETTLE FAUS WA 99141

Check here if this is a change of address.

Telephone: 509-738-6164

E-mail Address _____

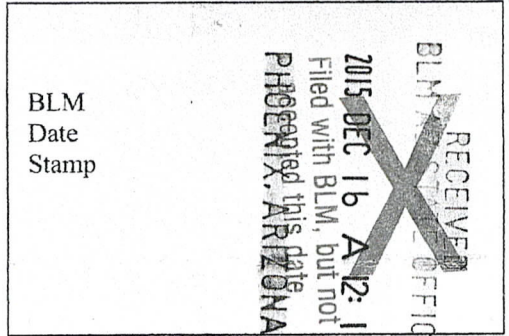

I (We) intend to hold the claims(s) and/or site(s) listed below for the calendar year 20____, and I (We) have filed or will file a Notice of Intent to Hold in the county where the claim (s) is located.

Reason for filing a Notice of Intent to Hold instead of an assessment work filing (check one):

- Maintenance fee was paid to maintain claim(s) during this assessment year.
- Mill or tunnel sites.
- Claim(s) was located during the current assessment year.
- BLM has deferred assessment work (attach copy of decision granting deferment, or pending petition for deferment including date petition was filed.)

Line No.	AMC NUMBER	CLAIM/SITE NAME	COUNTY RECORDER DATA (If available)	TWP	RNG	SEC
1	414507	TIGER		11N	14W	23
2	414504	RUGER		11N	14W	12
3	414360	LOST G NOME		12N	17W	32
4						
5						
6						
7						
8						
9						
10						

2 Columbia Ave
Kettle Falls, WA 99141

SPOKANE WA 990

22 DEC 2015 PM 2 T

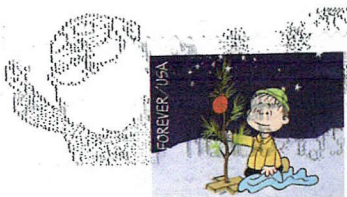

RECEIVED
BLM AZ STATE OFFICE

2015 DEC 16 A 12:01

PHOENIX, ARIZONA

BLM - AZ.
ONE N. CENTRAL AVE
PHOENIX, AZ. 85004-9200

ATTN: PAULINE
BROWN

85004\$4427

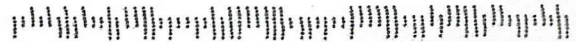

United States Department of the Interior
Bureau of Land Management
 LANDS/RECREATION & PLANNING
 ONE N CENTRAL AVE
 PHOENIX, AZ 85004 -2203
 Phone: 602-417-9200

Receipt

No: 3410067

Transaction #: 3508807		<i>AC635 Correct ftd</i>
Date of Transaction: 10/09/2015		ENTERED OCT 14 2015
CUSTOMER:		
	NUCON SERVICES INC 2 COLUMBIA DR KETTLE FALLS, WA 99141-9461 US	

Amendment placed on top of Original Notice.
ps

LINE #	QTY	DESCRIPTION	REMARKS	UNIT PRICE	TOTAL
1	1.00	LOCATABLE MINERALS / MINING CLAIMS- NOT NEW-UNADJUD, ONE AUTH NO. ONLY / MINING CLAIM MONEY RECEIVED CASES: AMC414345/\$10.00	AMEND/1	- n/a -	10.00
<i>CLOSED CLAIM - Move amt to AMC 430454</i>					TOTAL: \$10.00

Done by RE on 10/13/15

PAYMENT INFORMATION						
1	AMOUNT:	10.00	POSTMARKED:	10/06/2015		
	TYPE:	CHECK	RECEIVED:	10/08/2015		
	CHECK NO:	1762				
	NAME:	NUCON SERVICES INC 2 COLUMBIA DR KETTLE FALLS WA 99141-9461 US				

REMARKS

This receipt was generated by the automated BLM Collections and Billing System and is a paper representation of a portion of the official electronic record contained therein.

NUCON SERVICES INC
TWO COLUMBIA DR
KF, WA. 99141

BLM office AZ.
One Central Ave Suite 800
Phoenix, AZ. 85004-4427

PHOENIX, ARIZONA

2015 OCT - 8 A 9: 09

RECEIVED
BLM AZ STATE OFFICE

NILCON SERVICES INC
TWO COLUMBIA DR
KF, WA. 99141

BLM office AZ.
One Central Ave Suite 800
Phoenix, Az. 85004-4427

PHOENIX, ARIZONA

2015 OCT - 8 A 9: 09

RECEIVED
BLM AZ STATE OFFICE

PRESS FIRMLY TO SEAL

PRESS FIRMLY TO SEAL



1007

U.S. POSTAGE PAID COLVILLE, WA 99114 OCT 08, 15 AMOUNT \$24.99 00106354-06

PRIORITY MAIL EXPRESS™

OUR FASTEST SERVICE IN THE U.S.



This envelope is made from post-consumer waste. Please recycle - again.

RECEIVED
MAZ STATE OFFICE
OCT - 8 A 9:10
PHOENIX, ARIZONA

WHEN USED INTERNATIONALLY,
A CUSTOMS DECLARATION
LABEL MAY BE REQUIRED.



EP13F July 2013 OD: 12.5 x 9.5



PS10001000006

VISIT US AT USPS.COM®
ORDER FREE SUPPLIES ONLINE



EK701470645US

NATIONAL USE
DELIVER HERE



PRIORITY MAIL EXPRESS™

CUSTOMER USE ONLY
FROM: (PLEASE PRINT) PHONE 509-690-4808
DERBIE WARREN HOVEN
NYCON SERVICES INC
TWO COLUMBIA DR
KETTLE FALLS, WA 99141

PAYMENT BY ACCOUNT (if applicable)

DELIVERY OPTIONS (Customer Use Only)

SIGNATURE REQUIRED Note: The mailer must check the "Signature Required" box if the mailer: 1) does not have the addressee's signature; OR 2) Purchases additional insurance; OR 3) Purchases COD service; OR 4) Purchases Return Receipt service. If the box is not checked, the Postal Service will leave the item in the addressee's mail receptacle or other secure location without attempting to obtain the addressee's signature on delivery.
Delivery Options
 No Saturday Delivery (delivered next business day)
 Sunday/Holiday Delivery Required (additional fee, where available)
 10:30 AM Delivery Required (additional fee, where available)
*Refer to USPS.com® or local Post Office® for availability.

TO: (PLEASE PRINT) PHONE ()
BLM OFFICE AZ
ONE CENTRAL AVE - SUITE 800
PHOENIX, AZ

ZIP + 4® (U.S. ADDRESSES ONLY)
85007-4427

■ For pickup or USPS Tracking™, visit USPS.com or call 800-222-1811.
■ \$100.00 insurance included.

ORIGIN (POSTAL SERVICE USE ONLY)		DELIVERY (POSTAL SERVICE USE ONLY)	
<input type="checkbox"/> 1-Day	<input checked="" type="checkbox"/> 2-Day	<input type="checkbox"/> Military	<input type="checkbox"/> DPO
PO ZIP Code 69114	Scheduled Delivery Date (MM/DD/YYYY) 10 8 5	Postage \$ 19.99	
Date Accepted (MM/DD/YYYY) 10 6 15	Scheduled Delivery Time <input checked="" type="checkbox"/> 10:30 AM <input type="checkbox"/> 3:00 PM <input type="checkbox"/> 12 NOON	Insurance Fee \$	COD Fee \$
Time Accepted 4:07	10:30 AM Delivery Fee \$ 5.00	Return Receipt Fee \$	Live Animal Transportation Fee \$
Weight x	Sunday/Holiday Premium Fee \$	Total Postage & Fees \$ 24.99	
lbs.	ozs.	Acceptance Employee Initials LME	
Delivery Attempt (MM/DD/YYYY) Time		Employee Signature	
Delivery Attempt (MM/DD/YYYY) Time		Employee Signature	

LABEL 11-B, JANUARY 2014

PSN 7690-02-000-9996

3-ADDRESSEE COPY



This packaging is the property of the U.S. Postal Service® and is provided solely for use in sending Priority Mail Express™ shipments. Misuse may be a violation of federal law. This packaging is not for resale. EPI3F © U.S. Postal Service, July 2013; All rights reserved.

FEE# 2015042356

OFFICIAL RECORDS OF MOHAVE COUNTY CAROL MEIER, COUNTY RECORDER



09/22/2015 01:48 PM Fee: \$10.00

PAGE: 1 of 2

CORRECTED COPY OF LOCATION NOTICE

AMENDMENT LOCATION NOTICE FOR LODE MINING CLAIM

NOTICE IS HEREBY GIVEN that the Cook In regards to RE AMC 414345 FEE# 201201978 lode mining claim has been located by Nucon Services, Inc. whose current mailing address is Two Columbia Drive; Kettle Falls, WA 99141

430454

A corrected Amendment was Rec'd via Email on 10/8/15 @ 6:207 pm I will process the corrected document via Email

BLM Date Stamp

PHOENIX, ARIZONA

2015 OCT - 8 A 9:10

RECEIVED BLM AZ STATE OFFICE

The general course of this claim is West to East and it is situated County, Arizona. This claim is 1500 feet in length and 600 feet in width. This claim runs from the location monument on which this location notice is posted approximately 0 feet in a West direction to the West end line and 1500 feet in an East direction to the East end line. This claim is marked by six monuments, one at each corner and one at the center of each end line of the claim.

The location monument on which this notice is posted is situated within Section 14, Township 18 N, Range 20 W, Gila Salt River Base and Meridian, Arizona and this claim encompasses portions of the following quarter section (s), section (s), Township (s) and Range (s) SW 1/4 OF SECTION 14 T18N R20W & SE 1/4 of Section 14 T18N R20W

Gila Salt River Base and Meridian, Arizona.

The locality of this claim with reference to some natural object or permanent monument and additional information

(if any) concerning its locality are as follows: DISCOVERY MONUMENT IS LOCATED S 15 DEGREES 43 MINUTES 51 SECONDS EAST, A DISTANCE OF 9166 FEET FROM THE PERMANENT MONUMENT LOCATED AT THE NW CORNER OF SECTION 11 T18N R20W

DATED AND POSTED on the ground this 16th day of January, 2015

LOCATOR (s) Nucon Services, Inc. [Signature]

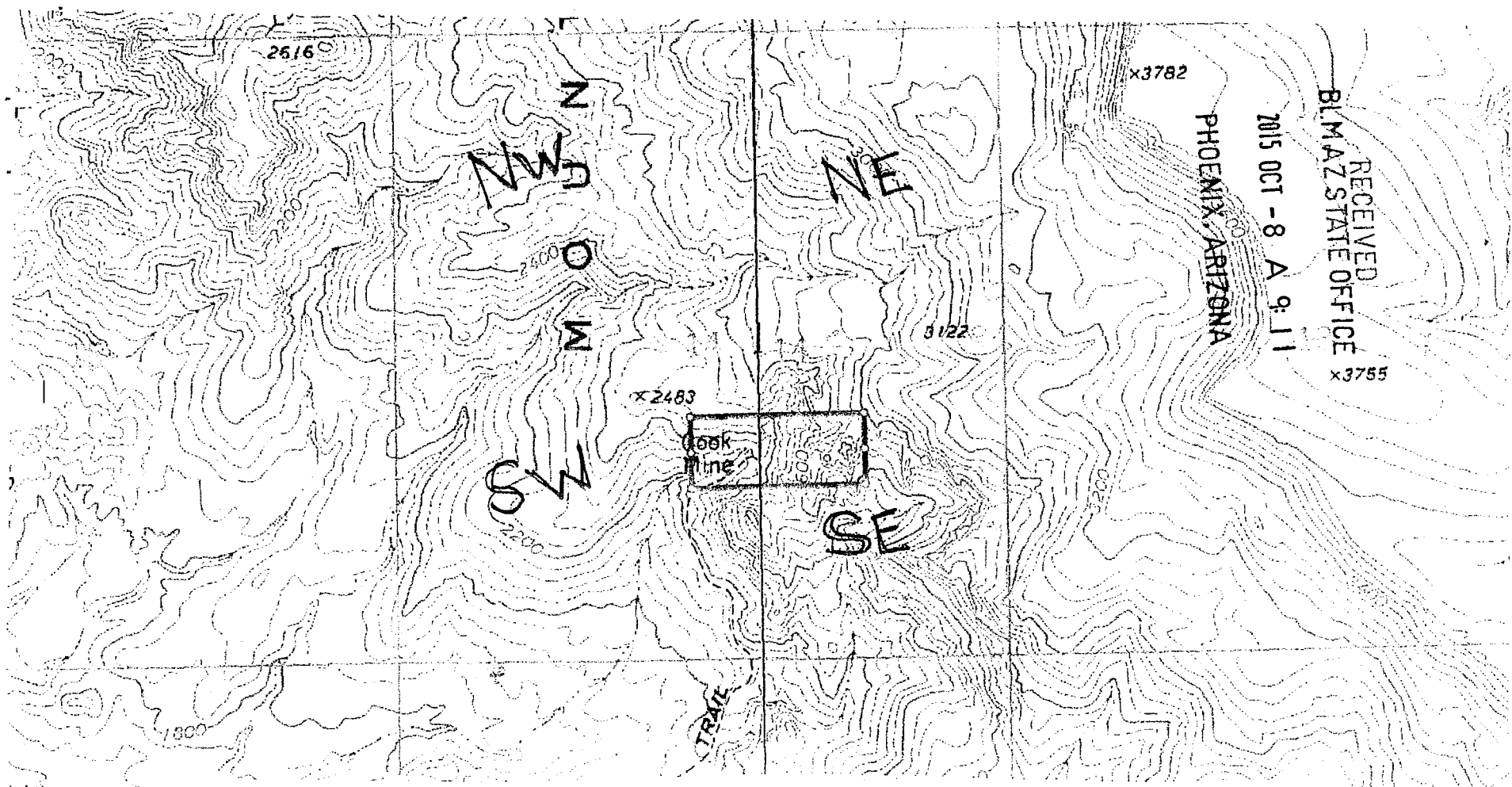

Scale : 1" = 2000 feet



1. The above map depicts the COOK mining claim, which is located in Section (s) 14, Township 18 N, Range 20 W, Gila and Salt River Base and Meridian, Mohave County, Arizona.

2. The type of corner and location monuments used are as follows: 2x2" woodpost with blue flagging, Metal tags at each corner monument & each end line

3. The bearings and distances in degrees and feet between claim corners are as depicted on the map.

Mail

More

COMPOSE

Cook Mine / Nucon Services, Inc. Inbox x

Inbox

- Starred
- Important
- Sent Mail
- Drafts (24)
- Categories
 - Social
 - Promotions
 - Updates
 - Forums

About Training's (1)

- Becky H / Linda G
- BisonConnect
- CBS
- DENISE FLANAGAN
- Fluids
- Fred C and Dave W
- Inbox/AB-AT
- Inbox/AZ CENTRAL ...
- Inbox/help
- Inbox/IMPT
- Inbox/LR-2000
- Inbox/meeting
- Inbox/PB
- Sonia
- THRIFT
- TRAVEL
- Weekly Reports
- More

Debbie Warmenhoven <deblwarm@gmail.com>

Oct 8 (5 days a

to me

Pauline
get rigl
Please
Thanks

from: **Debbie Warmenhoven** <deblwarm@gmail.com>
 to: Paulinebrown@blm.gov
 date: Thu, Oct 8, 2015 at 6:07 PM ✓
 subject: Cook Mine / Nucon Services, Inc.
 mailed-by: gmail.com

: Important mainly because of the people in the conversation.

Jo
of
ai

CORRECTED
AMENDMENT
NOTICE IS HE
TO REGARDS RE I
MAKING AMENT I
MAKING AMENT

 Cook Mine Corre..

 **Brown, Pauline** <paulinebrown@blm.gov>

Oct 8 (5 days a

to Debbie

Thank you, I will be processing the amendment most likely on Monday morning; by that t
a copy of what you submitted with your payment for the amendment.

Have a nice week-end,

 [Click here to Reply or Forward](#)

2% full
Using 0.84 GB of your 30 GB

[Program Policies](#)
Powered by

Last ac

2015 OCT -8 PM 6:07
 DEPARTMENT OF THE INTERIOR
 BUREAU OF LAND MANAGEMENT
 OFFICE OF THE ASSISTANT DIRECTOR
 RESOURCE MANAGEMENT
 2500 N. RIVER RD.
 DENVER, CO 80225
 (303) 251-2100
 www.blm.gov

DEPARTMENT OF THE INTERIOR
BUREAU OF LAND MANAGEMENT
MINING CLAIMS

MC Customer Information - With Serial No. and Last Assessment Code
ACTIVE CLAIMS

Admin State: AZ ^{12:56pm 1-8-15} Debbie Warmenhozen (509-690-4808) called on
 Geo State: AZ Amendments - The tracking was contacted her that her phy.
 was delivered to ~~USA~~ @ 9:04A today & was signed for by E. Robinson - p2
 NUCON SERVICES INC ^{1pm} located the phy which E. Robinson placed into the safe. I called Debbie @ 1pm - phy located & will look over the
 2 COLUMBIA DR amendment to see if all is well. 1:46pm I called Debbie again - Needs
 KETTLE FALLS, WA 99141-9461 to correct her amendment. She will email me a corrected copy & will send the

CUSTOMER ID: 2332410

Serial No.	Claim Name/Number	Last Assmt Code	Last Assmt YR	Disposition
AMC414507	TIGER MINE	782	2016	ACTIVE
AMC415905	ADMIRALS EIGHTH	782	2016	ACTIVE
AMC415910	CAMPBELL HOUSE	782	2016	ACTIVE
AMC430454	COOK MINE	782	2016	ACTIVE

Number of ACTIVE cases: 4

Tracking # ^{10/8/15 9:04A} EK701470645 US.

Receipt for Amendment has to be processed.

corrected Location Notice Rec'd via email on 10/8/15 @ 6:07pm
 Shows AMC 430454

2

COPY

FEE# 2015042356

OFFICIAL RECORDS OF MOHAVE COUNTY CAROL MEIER, COUNTY RECORDER



09/22/2015 01:48 PM Fee: \$10.00

PAGE: 1 of 2

CORRECTED COPY OF LOCATION NOTICE

AMENDMENT LOCATION NOTICE FOR LODE MINING CLAIM

NOTICE IS HEREBY GIVEN that the Cook

In regards to RE AMC 414345 FEE# 201201978 lode mining claim has been located by Nucon Services, Inc. whose current mailing address is Two Columbia Drive; Kettle Falls, WA 99141

The general course of this claim is West to East and it is situated in Yavapai County, Arizona. This claim is 1500 feet in length and 600 feet in width. This claim runs from the location monument on which this location notice is posted approximately 0 feet in a West direction to the West end line and 1500 feet in an East direction to the East end line. This claim is marked by six monuments, one at each corner and one at the center of each end line of the claim.

The location monument on which this notice is posted is situated within Section 14, Township 18 N, Range 20 W, Gila Salt River Base and Meridian, Arizona and this claim encompasses portions of the following quarter section (s), section (s), Township (s) and Range (s) SW ¼ OF SECTION 14 T18N R20W & SE ¼ of Section 14 T18N R20W

Gila Salt River Base and Meridian, Arizona.

The locality of this claim with reference to some natural object or permanent monument and additional information

(if any) concerning its locality are as follows: DISCOVERY MONUMENT IS LOCATED S 15 DEGREES 43 MINUTES 51 SECONDS EAST, A DISTANCE OF 9166 FEET FROM THE PERMANENT MONUMENT LOCATED AT THE NW CORNER OF SECTION 11 T18N R20W

DATED AND POSTED on the ground this 16th day of January, 2015.

LOCATOR (s) Nucon Services, Inc. [Signature]

RECEIVED
BLM AZ STATE OFFICE
2015 OCT - 8 A 9:10
PHOENIX, ARIZONA
BLM
Date
Stamp

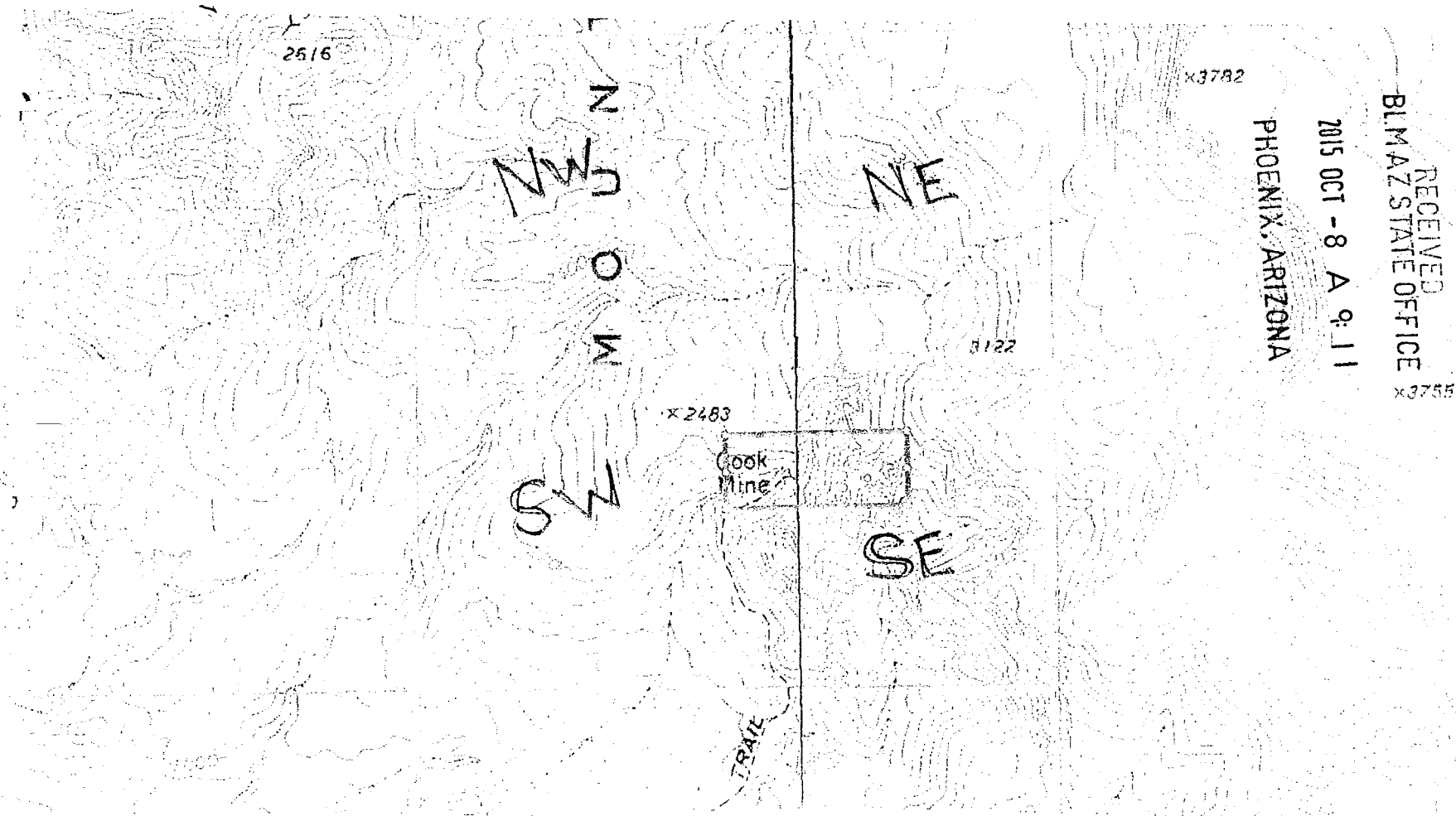

Scale : 1" = 2000 feet



1. The above map depicts the COOK mining claim, which is located in Section (s) 14, Township 18 N, Range 20 W, Gila and Salt River Base and Meridian, Mohave County, Arizona.

2. The type of corner and location monuments used are as follows: 2"x2" woodpost with blue flagging, Metal tags at each corner monument & each end line

3. The bearings and distances in degrees and feet between claim corners are as depicted on the map.

2



FEE# 2015042356

OFFICIAL RECORDS
OF MOHAVE COUNTY
CAROL MEIER,
COUNTY RECORDER



09/22/2015 01:48 PM Fee: \$10.00

PAGE: 1 of 2

CORRECTED COPY OF LOCATION NOTICE

AMENDMENT LOCATION NOTICE FOR LODE MINING CLAIM

NOTICE IS HEREBY GIVEN that the Cook Mine
In regards to RE AMC ~~414345~~ ⁴³⁰⁴⁵⁴ FEE# ~~201201978~~ ²⁰¹ lode
Error, old claim Number. Don't Need
mining claim has been located by Nucon Services, Inc. whose current
mailing address is Two Columbia Drive; Kettle Falls, WA 99141

BLM
Date
Stamp

PHOENIX, ARIZONA
2015 OCT -8 A 9:10

RECEIVED
BLM AZ STATE OFFICE

The general course of this claim is West to East and it is situated
County, Arizona. This claim is 1500 feet in length and 600 feet in width. This claim runs
from the location monument on which this location notice is posted approximately 0 feet in a
West direction to the West end line and 1500 feet in an East direction to the
East end line. This claim is marked by six monuments, one at each corner and one at the center of
each end line of the claim.

The location monument on which this notice is posted is situated within Section 14, Township 18 N,
Range 20 W, Gila Salt River Base and Meridian, Arizona and this claim encompasses portions
of the following quarter section (s), section (s), Township (s) and Range (s) SW 1/4 OF SECTION 14
T18N R20W & SE 1/4 of Section 14 T18N R20W

*change to
20-2000*

Gila Salt River Base and Meridian, Arizona.

The locality of this claim with reference to some natural object or permanent monument and additional
information

(if any) concerning its locality are as follows: DISCOVERY MONUMENT IS LOCATED S 15 DEGREES
43 MINUTES 51 SECONDS EAST, A DISTANCE OF 9166 FEET FROM THE PERMANENT
MONUMENT LOCATED AT THE NW CORNER OF SECTION 11 T18N R20W

DATED AND POSTED on the ground this 16th day of January, 2015. ✓

LOCATOR (s) Nucon Services, Inc. TMLA

SENDER: COMPLETE THIS SECTION

- Complete items 1, 2, and 3. Also complete item 4 if Restricted Delivery is desired.
- Print your name and address on the reverse so that we can return the card to you.
- Attach this card to the back of the mailpiece, or on the front if space permits.

1. Article Addressed to:

NUCON SERVICES INC
 2 COLUMBIA DR
 KETTLE FALLS, WA 99141-9461
 931/PB/AMC430454

COMPLETE THIS SECTION ON DELIVERY

A. Signature

~~X~~ *[Handwritten Signature]*

 Agent Addressee

B. Received by (Printed Name)

[Handwritten Name]
 DELIVERY RECEIVED

C. Date of Delivery

D. Is delivery address different from item 1? Yes

If YES, enter delivery address below:

 No

2015 SEP 21 P 3:24

SEP 18 2015

PHOENIX, ARIZONA

3. Service Type

 Certified Mail® Priority Mail Express™ Registered Return Receipt for Merchandise Insured Mail Collect on Delivery

4. Restricted Delivery? (Extra Fee)

 Yes

2. Article Number

(Transfer from service label)

7014 0150 0000 5578 5040

UNITED STATES POSTAL SERVICE

WA 990

18 SEP '15

PM 9 L

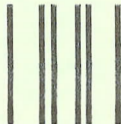

First-Class Mail
Postage & Fees Paid
USPS
Permit No. G-10

- Sender: Please print your name, address, and ZIP+4® in this box®

UNITED STATES
DEPARTMENT OF THE INTERIOR
Bureau of Land Management
Arizona State Office
One N. Central Avenue, Suite 800
Phoenix, AZ 85004-4427

04442700





United States Department of the Interior



BUREAU OF LAND MANAGEMENT

Arizona State Office

One North Central Avenue, Suite 800

Phoenix, Arizona 85004-4427

www.blm.gov/az/

SEP 08 2015

In Reply Refer To:

3800 (9310) PB

AMC430454

CERTIFIED MAIL - RETURN RECEIPT REQUESTED No. 7014 0150 0000 5578 5040

NOTICE

NUCON SERVICES INC
2 COLUMBIA DR
KETTLE FALLS, WA 99141-9461

:
:
:

This Notice Affects the Claims
Shown in the Block Below.

AMC430454
COOK MINE

Mining Claim Location Notice(s) – Amendment(s) Required

Pursuant to Title 43 Code of Federal Regulations (CFR) 3832.1, the Bureau of Land Management (BLM), Arizona State Office, received your notices of location for recording mining claims. In accordance with 43 CFR 3832.12, the claims listed above cannot be accepted as filed and must be amended as noted below.

1. The lode claim filed gives a length of 600 feet and a width of 1,500 feet. Lode claims are limited in length to 1,500 feet and may not have a width greater than 600 feet (no more than 300 feet in width on each side of the middle of the vein). If you inadvertently switched the dimensions, then you must file an amended location notice with the correct dimensions.
2. The legal land description on the front of the location notice describes the claims in T. 19 N, R. 20 W. section 14. On the back of the location notice under the map it shows T. 18 N, R. 20 W., section 14. The land described in Township 19 North is patented land and is not open to mining. The land described in Township 18 North is open to mining. You must either amend the legal land description or file a corrected map.

An amendment must be filed for each claim listed above to correct the defects identified. There is a \$10 BLM processing fee for each amendment. The amendments must be received by BLM within 30 days of your receipt of this notice. If the amendments are not received within the 30 day timeframe the mining claims will be declared null and void.

*Debbie Warmenhozen
(509) 738-6164 - cell
509-690-4808 - HM*

*10-8-15 Thu
12:56pm Debbie Warmenhozen called
from ph# 509-690-4808 - she sent in
her amendment + wanted to make sure
it was correct. 1:12pm called ph# 509-738-6164 - pkj located; check has to be processed
→ made a copy of the Amendment to check if it was done correctly. ps
1:46p I called Debbie to inform her of what needs to be corrected on her Amendment,
she will re-do the Amendment + send it to my email address - ok. ps*

If additional information is required, please contact Pauline Brown at 602-417-9360. Please include your AMC serial number(s) on all correspondence.

Sincerely,

A handwritten signature in cursive script that reads "Rebecca Heick".

Rebecca Heick
Acting Deputy State Director
Lands and Minerals Division

NOTICE!!

These documents have been scanned!

Do not place un-scanned documents beneath this notice!

Do not remove this notice from this file!

GPO Jacket No. 560-102
Print Order 61540
Rise Business Services, LLC
Job=AZ15 5/9/2019



Box Number= AZ15029



Claim Begin-End: AMC430454-AMC430454

3 Transfers



AZ15029-15

AMC430302-AMC430580

**NO
DOCUMENTS
FOUND**

NO DOCUMENTS FOUND
NO DOCUMENTS FOUND

NOTICE!!

These documents have been scanned!

Do not place un-scanned documents beneath this notice!

Do not remove this notice from this file!

GPO Jacket No. 560-102
Print Order 61540
Rise Business Services, LLC
Job=AZ15 5/9/2019



Box Number= AZ15029



Claim Begin-End: AMC430454-AMC430454

4 Annual Filings

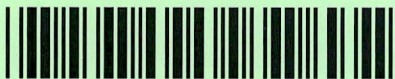

AZ15029-15

AMC430302-AMC430580

DEPARTMENT OF THE INTERIOR
BUREAU OF LAND MANAGEMENT
MINING CLAIMS

Run Date/Time: 9/11/2018

MC Maintenance Fees Paid Through the BLM Pay Portal
(by Date Paid)

Page 672 Of 723

CBS Receipt: 4252574

Printed For Lead File # AMC430454

Agency Tracking ID: 1535763036

Assessment Year: 2019

Paid On: 9/1/2018

Number of BLM Serial Nr: 3

Total Amount Paid: \$465.00

Claim Name	BLM Serial No	Lead File No	Amount Paid
ADMIRALS EIGHTH	AMC415905	AMC415905	\$155.00
CAMPBELL HOUSE	AMC415910	AMC415905	\$155.00
COOK MINE	AMC430454	AMC430454	\$155.00

United States Department of the Interior
Bureau of Land Management
 BUSINESS & SUPPORT SVCS DIV
 ONE N CENTRAL AVE SUITE 800
 PHOENIX, AZ 85004 -4427
 Phone: 602-417-9200

Receipt

No: 4252574

Transaction #: 4368091	
Date of Transaction: 08/31/2018	
CUSTOMER:	
DEBRA WARMENHOVEN 2 COLUMBIA DRIVE KETTLE FALLS, WA 99141 US	

LINE #	QTY	DESCRIPTION	REMARKS	UNIT PRICE	TOTAL
1	1.00	LOCATABLE MINERALS / MINING CLAIMS-NOT NEW-UNADJUD, ONE AUTH NO. ONLY / MINING CLAIM MONEY RECEIVED CASES: AMC415905/\$465.00		- n/a -	465.00
TOTAL:					\$465.00

PAYMENT INFORMATION				
NOTE: Items will appear on credit card statement as "BLM O Mining Claim".				
1	AMOUNT:	465.00	POSTMARKED:	N/A
	TYPE:	CREDIT CARD	RECEIVED:	08/31/2018
	NAME:	DEBRA WARMENHOVEN 2 COLUMBIA DRIVE KETTLE FALLS WA 99141 US		
	CARD NO:	XXXXXXXXXXXX8449	AUTH CODE:	03950D
	NAME ON CARD:	DEBRA WARMENHOVEN		
	SIGNATURE:			

REMARKS

This receipt was generated by the automated BLM Collections and Billing System and is a paper representation of a portion of the official electronic record contained therein.

415905

430454

NOTICE OF INTENTION TO HOLD MINING CLAIMS/SITES

When Recorded Return Document to:

NUCON SERVICES INC

2 COLUMBIA DR.

Kettle Falls, WA 99141

Check here if this is a change of address.

Telephone: _____

E-mail Address: deblwaem@gmail.com

BLM
Date
Stamp

RECEIVED
BLM AZ STATE OFFICE
2018 SEP -5 P 2:06
PHOENIX, ARIZONA

I (We) intend to hold the claims(s) and/or site(s) listed below for the calendar year 20__, and I (We) have filed or will file a Notice of Intent to Hold in the county where the claim (s) is located.

Reason for filing a Notice of Intent to Hold instead of an assessment work filing (check one):

- Maintenance fee was paid to maintain claim(s) during this assessment year.
- Mill or tunnel sites.
- Claim(s) was located during the current assessment year.
- BLM has deferred assessment work (attach copy of decision granting deferment, or pending petition for deferment including date petition was filed.)

Line No.	AMC NUMBER	CLAIM/SITE NAME	COUNTY RECORDER DATA (If available)	TWP	RNG	SEC
1	415905	ADMIRALS EIGHTH		5N	11W	19
2	415910	CAMPBELL HOUSE		5N	12W	19
3	430454	COOK		19N	20N	13
4						
5						
6						
7						
8						
9						
10						

Form: MCF110
Revised July 2014
Page 1 of 2

ENTERED
SEP 12 2018
BY: Rym

NOTICE OF INTENTION TO HOLD MINING CLAIMS/SITES
page 2

RECEIVED
BLM AZ STATE OFFICE
2018 SEP - 5 P 2: 06
PHOENIX, ARIZONA
BLM
Date
Stamp

1. State of Arizona, County of MOHAVE
2. I (Name) NUCON SERVICES, INC. • D.L. WARMENHOFEN
3. Reside at (Address) 2 COLUMBIA DR
City KETTLE FALLS County STEVENS State WA Zip 99141 being duly sworn, depose and say that I am a citizen of the United States, more than eighteen years of age, that all of the facts set forth in this notice, subject to the provisions and penalties of 18 U.S.C. 1001 pertaining to the filing of false, fictitious, or fraudulent statements with the United States, are true and correct according to the best of my knowledge, information and belief.
4. Owner's name and address (If not shown in Items 1-3 above). _____

5. Dated: 8.31.18 Signature: [Signature] Nucon Services, Inc.

Bureau of Land Management
Arizona State Office
www.blm.gov/az

No. of Claims: 3 x \$10 = \$30⁰⁰
Check No: 66 Init. _____
Receipt No.: 425791
For BLM Use Only



U.S Department of Interior Bureau of Land Management

Total Claims: 3

Total Fees: \$465.00

Serial Number	Claim Name	Claimant Name	Amount
AMC415905	ADMIRALS EIGHTH	NUCON SERVICES INC	155.00
AMC415910	CAMPBELL HOUSE	NUCON SERVICES INC	155.00
AMC430454	COOK MINE	NUCON SERVICES INC	155.00

Pay Portal - Mining Claims

Page 1 of 1



Bureau of Land Management

Payment Portal - Mining Claims

[PayPortal](#) > [Search](#) > [Review](#) > [Result](#)

RESULT PAGE

Agency Tracking Id : 1535763036

Detail : SUCCESSFUL SUBMISSION OF A TCS ONLINE SALE TRANSACTION

MC Tracking Id : AMC415905

Payment Status : SUCCESS

Amount Paid : \$465.00

[Click here to start new search or make another payment](#)

[Privacy Policy](#) | [FOIA](#) | [Contact Us](#) | [Accessibility](#) | [Terms & Conditions](#) | [Help](#)

RECEIVED
BLM AZ STATE OFFICE
2018 SEP -5 P 2:06
PHOENIX, ARIZONA

Nucon Services Inc
2 Columbia Bl.
Kettle Falls, Wa 99141

RECEIVED
BLM AZ STATE OFFICE

2010 SEP -5 P 2:06

PHOENIX, ARIZONA

AZ BLM office
One N. Central Ave Ste 800
Phoenix, AZ. 85004

SPOKANE WA 990
01 SEP 2010 7:51



05004-252400

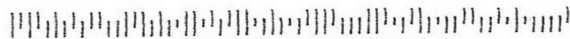

United States Department of the Interior
Bureau of Land Management
 DIV OF LANDS, MINRLS & ENERGY
 ONE N CENTRAL AVE
 PHOENIX, AZ 85004 -4427
 Phone: 602-417-9200

Receipt

No: 4257991

Transaction #: 4373560	
Date of Transaction: 09/07/2018	
CUSTOMER:	
NUCON SERVICES INC 2 COLUMBIA DR KETTLE FALLS, WA 99141-9461 US	

LINE #	QTY	DESCRIPTION	REMARKS	UNIT PRICE	TOTAL
1	1.00	LOCATABLE MINERALS / MINING CLAIMS- NOT NEW-UNADJUD, ONE AUTH NO. ONLY / MINING CLAIM MONEY RECEIVED CASES: AMC415905/\$30.00	NOI 2018/3	- n/a -	30.00
TOTAL:					\$30.00

PAYMENT INFORMATION			
NOTE: Items will appear on credit card statement as "Bureau of Land Mgmt CO".			
1	AMOUNT:	30.00	POSTMARKED: N/A
	TYPE:	CREDIT CARD	RECEIVED: 09/05/2018
	NAME:	NUCON SERVICES INC 2 COLUMBIA DR KETTLE FALLS WA 99141-9461 US	
	CARD NO:	XXXXXXXXXXXX8449	AUTH CODE: 06939D
	NAME ON CARD:	D A W	
	SIGNATURE:		

REMARKS

This receipt was generated by the automated BLM Collections and Billing System and is a paper representation of a portion of the official electronic record contained therein.

Run Date: 09/05/17

Run Time: 02:33 PM

**DEPARTMENT OF THE INTERIOR
BUREAU OF LAND MANAGEMENT
MINING CLAIMS**

MC Maintenance Fees Paid Through the BLM Pay Portal

CBS Receipt: 3966699

Printed For Lead File # AMC430454

Agency Tracking ID: 1504072089

Assessment Year: 2018

Number of BLM Serial Nr: 4

Paid On: 08/29/2017

Total Amount Paid: \$620.00

Claim Name	BLM Serial No	Lead File No	Amount Paid
TIGER MINE	AMC414507	AMC414489	\$155.00
ADMIRALS EIGHTH	AMC415905	AMC415905	\$155.00
CAMPBELL HOUSE	AMC415910	AMC415905	\$155.00
COOK MINE	AMC430454	AMC430454	\$155.00

United States Department of the Interior

Bureau of Land Management
 BUSINESS & SUPPORT SVCS DIV
 ONE N CENTRAL AVE SUITE 800
 PHOENIX, AZ 85004 -4427
 Phone: 602-417-9200

Receipt

No: 3966699

3

Transaction #: 4076583	
Date of Transaction: 08/30/2017	
CUSTOMER:	
WARMENHOVEN 2 COLUMBIA DR KETTLEFALL, WA 99141 US	

LINE #	QTY	DESCRIPTION	REMARKS	UNIT PRICE	TOTAL
1	1.00	LOCATABLE MINERALS / MINING CLAIMS- NOT NEW-UNADJUD, ONE AUTH NO. ONLY / MINING CLAIM MONEY RECEIVED CASES: AMC415910/\$620.00		- n/a -	620.00
TOTAL:					\$620.00

PAYMENT INFORMATION				
NOTE: Items will appear on credit card statement as "BLM O Mining Claim".				
1	AMOUNT:	620.00	POSTMARKED:	N/A
	TYPE:	CREDIT CARD	RECEIVED:	08/30/2017
	NAME:	WARMENHOVEN 2 COLUMBIA DR KETTLEFALL WA 99141 US		
	CARD NO:	XXXXXXXXXXXX9126	AUTH CODE:	08359D
	NAME ON CARD:	WARMENHOVEN		
	EXPIRES:	08/2020		
	SIGNATURE:			

REMARKS

This receipt was generated by the automated BLM Collections and Billing System and is a paper representation of a portion of the official electronic record contained therein.

Run Date: 08/25/16

Run Time: 05:50 AM

**DEPARTMENT OF THE INTERIOR
BUREAU OF LAND MANAGEMENT
MINING CLAIMS**

MC Maintenance Fees Paid Through the BLM Pay Portal

CBS Receipt: 3628518

Printed For Lead File # **AMC430454**

Agency Tracking ID: 1470957880

Assessment Year: 2017

Number of BLM Serial Nr: 4

Paid On: 08/11/2016

Total Amount Paid: \$620.00

Claim Name	BLM Serial No	Lead File No	Amount Paid
TIGER MINE	AMC414507	AMC414489	\$155.00
ADMIRALS EIGHTH	AMC415905	AMC415905	\$155.00
CAMPBELL HOUSE	AMC415910	AMC415905	\$155.00
COOK MINE	AMC430454	AMC430454	\$155.00

United States Department of the Interior
Bureau of Land Management
 BUSINESS & SUPPORT SVCS DIV
 ONE N CENTRAL AVE SUITE 800
 PHOENIX, AZ 85004 -4427
 Phone: (602) 417-9200

Receipt

No: 3628518

Transaction #: 3732282	
Date of Transaction: 08/11/2016	
CUSTOMER:	
DEBRA WARMENHOVEN 2 COLUMBIA DRIVE KETTLE FALLS, WA 99141 US	

LINE #	QTY	DESCRIPTION	REMARKS	UNIT PRICE	TOTAL
1	1.00	LOCATABLE MINERALS / MINING CLAIMS- NOT NEW-UNADJUD, ONE AUTH NO. ONLY / MINING CLAIM MONEY RECEIVED CASES: AMC415910/\$620.00		- n/a -	620.00
TOTAL:					\$620.00

PAYMENT INFORMATION					
NOTE: Items will appear on credit card statement as "BLM O Mining Claim".					
1	AMOUNT:	620.00	POSTMARKED:	N/A	
	TYPE:	CREDIT CARD	RECEIVED:	08/11/2016	
	NAME:	DEBRA WARMENHOVEN 2 COLUMBIA DRIVE KETTLE FALLS WA 99141 US			
	CARD NO:	XXXXXXXXXXXX6828	AUTH CODE:	04740D	
	NAME ON CARD:	DEBRA WARMENHOVEN			
	EXPIRES:	08/2017			
	SIGNATURE:				

REMARKS

This receipt was generated by the automated BLM Collections and Billing System and is a paper representation of a portion of the official electronic record contained therein.

Amc 414489
 Amc 415905
 Amc 430454
 Amc 414338

MAINTENANCE FEE PAYMENT

Claimant Name: NILSON SERVICES, INC.
 Address: TWO COLUMBIA DR
 City: KEPPE FAUS State: WA Zip: 99141
 Telephone: 509-738-6164
 E-mail address: debswain@gmail.com
 Signature: JOHN - NILSON SERVICES, INC.

BLM
 Date
 Stamp

RECEIVED
 2015 AUG 24 P 3:09
 PHOENIX, ARIZONA

Check here if this is a change of address.

incorrect # used

LINE NO.	AMC NUMBER	CLAIM/SITE NAME	COUNTY RECORDER DATA (If available)	TWP	RNG	SEC
1	415905	ADMIRALS EIGHTS		5N	11W	18
2	415910 415412	CAMPBELL HOUSE	2012-0391	5N	12W	19
3	414507	TIGER	2012-0148	11N	14W	23
4	414504	RUGER	2012-0148	11N	14W	12
5	414360 414360	LOST GNOME	2012-0119	21N	17W	32
6	430454	COOK	2015-013215	19N	20W	14
7						
8						
9						
10						

List additional claims on Form MCF114.

Bureau of Land Management
 Arizona State Office

No. of Claims: 6 x \$140 = 840.00
 Check No: C.C. Init. AA
 Receipt No.: 3376482
 For BLM Use Only

Form: MCF112
 Revised July 2009

This form is available from the Arizona Department of Mines and Mineral Resources and may be reproduced.

Notified Debra of incorrect AMC# on 30 SEP 15, JR

NOTICE OF INTENTION TO HOLD MINING CLAIMS/SITES

When Recorded Return Document to:

NUCON SERVICES, INC.
TWO COLUMBIA DR
KETTLE FALLS, WA 99141

RECEIVED
 2015 AUG 24 P 3:09
 PHOENIX, ARIZONA
 BLM
 Date
 Stamp

Check here if this is a change of address.

Telephone: 509.738.6164

E-mail Address dehlw@me.com

I (We) intend to hold the claims(s) and/or site(s) listed below for the calendar year 2015, and I (We) have filed or will file a Notice of Intent to Hold in the county where the claim (s) is located.

Reason for filing a Notice of Intent to Hold instead of an assessment work filing (check one):

- Maintenance fee was paid to maintain claim(s) during this assessment year.
- Mill or tunnel sites.
- Claim(s) was located during the current assessment year.
- BLM has deferred assessment work (attach copy of decision granting deferment, or pending petition for deferment including date petition was filed.)

Line No.	AMC NUMBER	CLAIM/SITE NAME	COUNTY RECORDER DATA (if available)	TWP	RNG	SEC
1	415905	ADMIRALS EIGHTS		5N	11W	19
2	415912	CAMPBELL HOUSE	2012-0391	5N	12W	19
3	414507	TIGER	2012-0148	11N	14W	23
4	414504	RUGIER	2012-0148	11N	14W	12
5	414360	LOST GENOME	2012-0119	21N	17W	32
6	430454	LOOK	2015-013215	19N	20W	17
7						
8						
9						
10						

NOTICE OF INTENTION TO HOLD MINING CLAIMS/SITES
page 2

RECEIVED
2015 AUG 24 P 3:09
PHOENIX, ARIZONA
BLM
Date
Stamp

1. State of Arizona, County of MOHAVE
2. I (Name) D.L. WARMENHOVEN - NUCON SERVICES, INC.
3. Reside at (Address) TWO COLUMBIA DR
City KETTLE FALLS County STEVENSON State WA Zip 99141 being duly sworn, depose and say that I am a citizen of the United States, more than eighteen years of age, that all of the facts set forth in this notice, subject to the provisions and penalties of 18 U.S.C. 1001 pertaining to the filing of false, fictitious, or fraudulent statements with the United States, are true and correct according to the best of my knowledge, information and belief
4. Owner's name and address (If not shown in Items 1-3 above). _____

5. Dated: 8/18/15 Signature: [Signature] Nucon Services, Inc.

Bureau of Land Management
Arizona State Office
www.az.blm.gov

No. of Claims: 6 x \$10 = \$60.00
Check No: C.C. Init. A.A.
Receipt No.: _____
For BLM Use Only

NOTICE OF INTENTION TO HOLD MINING CLAIMS/SITES

When Recorded Return Document to:

NICOLA SERVICES, INC
TWO COLUMBIA DR
KEKULE FALLS WA 99141

Check here if this is a change of address.
 Telephone: 509-738-6164
 E-mail Address: delwain@gmail.com

RECEIVED
 BLM ARIZONA OFFICE
 2015 AUG 24 P 3:09
 PHOENIX, ARIZONA
 BLM
 Date
 Stamp

I (We) intend to hold the claims(s) and/or site(s) listed below for the calendar year 2015, and I (We) have filed or will file a Notice of Intent to Hold in the county where the claim (s) is located.

Reason for filing a Notice of Intent to Hold instead of an assessment work filing (check one):

- Maintenance fee was paid to maintain claim(s) during this assessment year.
- Mill or tunnel sites.
- Claim(s) was located during the current assessment year.
- BLM has deferred assessment work (attach copy of decision granting deferment, or pending petition for deferment including date petition was filed.)

Line No.	AMC NUMBER	CLAIM/SITE NAME	COUNTY RECORDER DATA (If available)	TWP	RNG	SEC
1	414507	TIGER	2012-0148	11N	14W	23
2	414504	RUGER	2012-0148	11N	14W	12
3	414360	LOST ENGINE	2012-0119	21N	17W	32
4	430450	COOK	2015-0132.15	19N	20W	14
5						
6						
7						
8						
9						
10						

NOTICE OF INTENTION TO HOLD MINING CLAIMS/SITES
page 2

BLM
Date
Stamp

RECEIVED
2015 AUG 24 P 3 09
PHOENIX, ARIZONA

1. State of Arizona, County of LA PAZ
2. I (Name) D. L. WARMENHOVEN NUON SERVICES, INC.
3. Reside at (Address) TWO COLUMBIA DR
City KETTLE FALLS County STEVENS State WA Zip 99141 being duly sworn, depose and say that I am a citizen of the United States, more than eighteen years of age, that all of the facts set forth in this notice, subject to the provisions and penalties of 18 U.S.C. 1001 pertaining to the filing of false, fictitious, or fraudulent statements with the United States, are true and correct according to the best of my knowledge, information and belief
4. Owner's name and address (If not shown in Items 1-3 above), _____

5. Dated: 8/18/15 Signature: D. L. WARMENHOVEN - NUON SERVICES, INC.

Bureau of Land Management
Arizona State Office
2000 West Baseline Blvd

No. of Claims: _____ x \$10 = _____
Check No: _____ Init. _____
Receipt No.: _____
For BLM Use Only

NOTICE OF INTENTION TO HOLD MINING CLAIMS/SITES

When Recorded Return Document to:

NUNON SERVICES INC
TWO COLUMBIA DR
ROSELLE FALLS WA 99141

BLM
Date
Stamp

RECEIVED
 BLM
 2015 AUG 24 P 3:09
 PHOENIX, ARIZONA

Check here if this is a change of address.

Telephone: 509-738-6164

E-mail Address deb@warm@gmail.com

I (We) intend to hold the claims(s) and/or site(s) listed below for the calendar year 2015, and I (We) have filed or will file a Notice of Intent to Hold in the county where the claim (s) is located.

Reason for filing a Notice of Intent to Hold instead of an assessment work filing (check one):

- Maintenance fee was paid to maintain claim(s) during this assessment year.
- Mill or tunnel sites.
- Claim(s) was located during the current assessment year.
- BLM has deferred assessment work (attach copy of decision granting deferment, or pending petition for deferment including date petition was filed.)

Line No.	AMC NUMBER	CLAIM/SITE NAME	COUNTY RECORDER DATA (If available)	TWP	RNG	SEC
1	415905	ADMIRALS EIGHTS		5N	11W	19
2	415912	CAMPBELL HOUSE	2012-0391	5N	12W	19
3						
4						
5						
6						
7						
8						
9						
10						

United States Department of the Interior
Bureau of Land Management
 LANDS/RECREATION & PLANNING
 ONE N CENTRAL AVE
 PHOENIX, AZ 85004 -2203
 Phone: 602-417-9200

Receipt

No: 3376482

Transaction #: 3474715	
Date of Transaction: 08/25/2015	
CUSTOMER:	
NUCON SERVICES INC 2 COLUMBIA DR KETTLE FALLS, WA 99141-9461 US	

LINE #	QTY	DESCRIPTION	REMARKS	UNIT PRICE	TOTAL
1	1.00	LOCATABLE MINERALS / MINING CLAIMS-NOT NEW-UNADJUD, ONE AUTH NO. ONLY / MINING CLAIM MONEY RECEIVED CASES: AMC415905/\$930.00	MAINT FEE PYMNT - 6 2016 / NOI - 6 2015	- n/a -	930.00
TOTAL:					\$930.00

PAYMENT INFORMATION			
NOTE: Items will appear on credit card statement as "Bureau of Land Mgmt CO".			
1	AMOUNT:	930.00	POSTMARKED: N/A
	TYPE:	CREDIT CARD	RECEIVED: 08/24/2015
	NAME:	WARMENHOVEN, DEBRA A 2 COLUMBIA DR KETTLE FALLS WA 99141-9461 US	
	CARD NO:	XXXXXXXXXXXX6828	AUTH CODE: 00181D
	NAME ON CARD:	DEBRA ANN WARMENHOVEN	
	EXPIRES:	08/2017	
	SIGNATURE:		

REMARKS

This receipt was generated by the automated BLM Collections and Billing System and is a paper representation of a portion of the official electronic record contained therein.

DEPARTMENT OF THE INTERIOR
BUREAU OF LAND MANAGEMENT
MINING CLAIMS

MC Customer Information - With Serial No. and Claim Name
ACTIVE CLAIMS

Admin State: AZ
Geo State: AZ

NUCON SERVICES INC
2 COLUMBIA DR
KETTLE FALLS, WA 99141-9461

CUSTOMER ID: 2332410

<u>Serial No.</u>	<u>Claim Name/Number</u>	<u>Lead Serial No.</u>	<u>Disposition</u>
AMC414507	TIGER MINE	AMC414489	ACTIVE
AMC415905	ADMIRALS EIGHTH	AMC415905	ACTIVE
AMC415910	CAMPBELL HOUSE	AMC415905	ACTIVE
AMC430454	COOK MINE	AMC430454	ACTIVE

Number of ACTIVE cases: 4

NUCON SERVICES, INC.
TWO COLUMBIA DR
KETTLE FALLS, WA 99141

CERTIFIED MAIL™

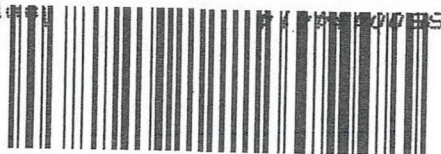

7004 1350 0000 0240 8860

RECEIVED
BLM AZ STATE

2015 AUG 24 P 3:09

PHOENIX, ARIZONA

BLM office Az.
ONE N. CENTRAL AVE
SUITE 800

PHOENIX, AZ. 85004



1000

85004



R2305E 25046-06

\$6.96

U.S. POSTAGE
PAID
KETTLE FALLS, WA
99141
AUG 19 15
AMOUNT

NOTICE!!

These documents have been scanned!

Do not place un-scanned documents beneath this notice!

Do not remove this notice from this file!

GPO Jacket No. 560-102
Print Order 61540
Rise Business Services, LLC
Job=AZ15 5/9/2019



Box Number= AZ15029



Claim Begin-End: AMC430454-AMC430454

5 Miscellaneous



AZ15029-15

AMC430302-AMC430580

**NO
DOCUMENTS
FOUND**

NO DOCUMENTS FOUND
NO DOCUMENTS FOUND

NOTICE!!

These documents have been scanned!

Do not place un-scanned documents beneath this notice!

Do not remove this notice from this file!

GPO Jacket No. 560-102
Print Order 61540
Rise Business Services, LLC
Job=AZ15 5/9/2019



Box Number= AZ15029



Claim Begin-End: AMC430454-AMC430454

6 Location Notices-Amendments and Supporting Documents



AZ15029-15 AMC430302-AMC430580

**DEPARTMENT OF THE INTERIOR
BUREAU OF LAND MANAGEMENT
MINING CLAIMS**

Run Date/Time: 10/14/2015 03:12 PM

(LIVE) Serial Register Page

Page 1 of 1

01 05-10-1872;017STAT0091;30USC26,28,34
 Case Type 384101: LODE CLAIM
 Claim Name: COOK MINE
 Commodity :
 Case Disposition: ACTIVE
 Required Maintenance Fee: \$155.00

Total Acres
20.660

Serial Number
AMC430454
Lead File Number
AMC430454

Name & Address	Int Rel
NUCON SERVICES INC 2 COLUMBIA DR KETTLE FALLS, WA 99141-9461	CLAIMANT

Mer Twp	Rng	Sec	Quadrant	District/Field Office	County
14	0180N	0200W	014 SW ,SE	KINGMAN FO	MOHAVE

Act Date	Code	Action	Action Remarks	Receipt Number
01/16/2015	403	LOCATION DATE		
02/17/2015	395	RECORDATION NOTICE RECD	1	3231018
08/24/2015	782	MAINTENANCE FEE PAYMENT	2016;\$155	3376482
02/17/2015	484	LOCATION YEAR / MAINTENANCE	2015;\$155	3231018
10/08/2015	392	MONIES RECEIVED	\$10.00;1	3410067
10/08/2015	635	AMENDED LOCATION FILED	CORRECT LLD ✓	3410067
09/08/2015	393	DECISION/NOTICE ISSUED	AMENDMENT REQUIRED	
08/21/2015	669	LAND STATUS CHECKED		
02/17/2015	501	ACCT ADV IN LEAD FILE	AMC430454;	

Line Nr Remarks

Mass Add/Delete/Update Action Data

Starting Serial Number Ending Serial Number

430454

430454

	Action Data:	
Action Code:	635	<input type="button" value="Lookup"/>
Action Remark:	CORRECT LLD	Action 484
	Amounts: <input type="radio"/> \$	<input type="radio"/> \$
Action Date:	10/08/2015	
Receipt Nr:	3410067	

[AMC430454] - - 635 - CORRECT LLD

=====
Total Amount Processed : \$0.00

	Update Action Data:	
Action Code:		<input type="button" value="Lookup"/>
Action Remark:		
Action Date:		
Receipt Nr:		

MINING CLAIM STATUS REPORT

Data Entered: 02/25/15 Ram

MTP Checked By: 02/25/15 Ram
GEO Checked By: 02/25/15 Ram

LEAD SERIAL NUMBER: AMC 430454 thru AMC _____

NUMBER OF CLAIMS & TYPE:

1 LODE
____ PLACER
____ ASSOCIATION PLACER
____ MILL SITE
____ TUNNEL SITE

CHARGES:

Location Fee @ \$37 = \$ 37.00
Processing Fee @ \$20 = \$ 20.00
Maintenance Fee @ \$155 = \$ 155.00
Add'l Maint Fee for Assoc Placer = \$ _____
SUBTOTAL \$ 212.00
Other Fees \$ _____
Other Fees \$ _____
TOTAL \$ 212.00

TOTAL ACREAGE: _____ Per Claim
(Placer Only)

NUMBER OF LOCATORS: _____

DOCUMENTS RECEIVED VIA: Over-the-Counter [] Mail [] **TIMELY FILED:** Yes [] No []

LEGAL DESCRIPTION:
T 18N R 20W SEC 14
T _____ R _____ SEC _____
T _____ R _____ SEC _____
T _____ R _____ SEC _____
T _____ R _____ SEC _____

BLM [] FOREST SERVICE [] _____ SUBJ TO PL 359: Yes [] No []
WILDERNESS AREA [] _____

SPLIT ESTATE: N/A [] SX [] PX [] OTHER [] _____
SRHA [] Was proper Notice filed if located on SHRA Land? Yes [] No []

RECONVEYED MINERALS ON BLM LAND REQUIRE OPENING ORDER FROM 1944 TO 1993:
Open to Entry On _____ N/A []

COMMENTS/STATUS: VOID [] PARTIALLY VOID [] PVT MINERALS [] WITHDRAWN LANDS []
OTHER [] _____

[] Claimant acknowledges that portions of the following claim(s) site(s) may be void or voidable.

Printed Name of Claimant _____ Signature of Claimant _____

*****FINAL ADJUDICATION*****

DATE 8/21/15 INITIALS RB

AMC430454

CORRECTED COPY OF LOCATION NOTICE

AMENDMENT LOCATION NOTICE FOR LODE MINING CLAIM

NOTICE IS HEREBY GIVEN that the Cook Mine
In regards to RE AMC 430454 FEE# _____ lode
mining claim has been located by Nucon Services, Inc. whose current
mailing address is Two Columbia Drive, Kettle Falls, WA 99141.

BLM
Date
Stamp

2015 OCT -8 10:00 AM

The general course of this claim is West to East and it is situated in Mohave
County, Arizona. This claim is 1500 feet in length and 600 feet in width. This claim runs
from the location monument on which this location notice is posted approximately 0 feet in a
West direction to the West end line and 1500 feet in an East direction to the
East end line. This claim is marked by six monuments, one at each corner and one at the center of
each end line of the claim.

The location monument on which this notice is posted is situated within Section 14, Township 18 N,
Range 20 W, Gila Salt River Base and Meridian, Arizona and this claim encompasses portions
of the following quarter section (s), section (s), Township (s) and Range (s) SW ¼ OF SECTION 14
T18N R20W & SE ¼ of Section 14 T18N R20W

Gila Salt River Base and Meridian, Arizona.

The locality of this claim with reference to some natural object or permanent monument and additional
information

(if any) concerning its locality are as follows: DISCOVERY MONUMENT IS LOCATED S 15 DEGREES
43 MINUTES 51 SECONDS EAST, A DISTANCE OF 9166 FEET FROM THE PERMANENT
MONUMENT LOCATED AT THE NW CORNER OF SECTION 11 T18N R20W

DATED AND POSTED on the ground this 16th day of January, 2015.

LOCATOR (s) Nucon Services, Inc. [Signature]

Nucon Services, Inc. / D. L. Warmenhoven

AMC 430454

Ac 635 - correct fjd
ENTERED OCT 14 2015
PB

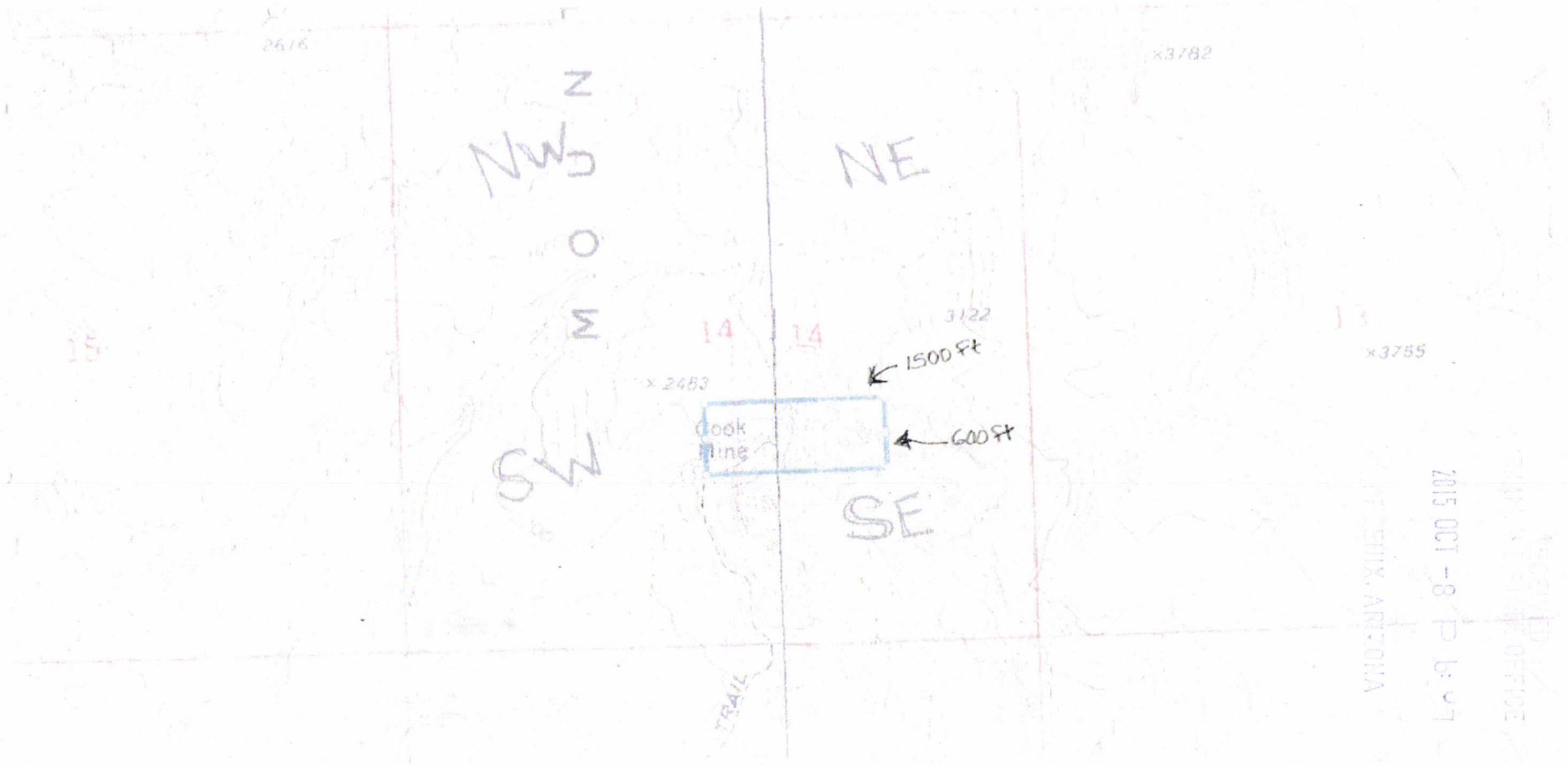

RECEIVED
 COUNTY CLERK'S OFFICE
 2015 OCT -8 P 6:27
 PHOENIX, ARIZONA

Scale: 1" = 2000 feet

- The above map depicts the COOK mining claim, which is located in Section (s) 14 Township 18 N, Range 20 W, Gila and Salt River Base and Meridian, Mohave County, Arizona.
- The type of corner and location monuments used are as follows: 2"x2" woodpost with blue flagging & Metal tags at each corner Monument & each end line
- The bearings and distances in degrees and feet between claim corners are as depicted on the map.

RMC 430954

LOCATION NOTICE FOR LODE MINING CLAIM

NOTICE IS HEREBY GIVEN that the COOK MINE
_____ lode mining claim has been located

by NUCON SERVICES, INC. whose current mailing
address is TWO COLUMBIA DR

KETTLE FAUS, WA. 99141 (509-738-6161)

RECEIVED
BLM
Date
Stamp
2015 FEB 17 P 2:28
PHOENIX, ARIZONA

The general course of this claim is WEST TO EAST and it is situated in MOHAVE
County, Arizona. This claim is 600 feet in length and 1500 feet in width. This claim runs
from the location monument on which this location notice is posted approximately 0 feet in a
WEST direction to the WEST end line and 1500 feet in a EAST direction to the
EAST end line. This claim is marked by six monuments, one at each corner and one at the center of each
end line of the claim.

The location monument on which this notice is posted is situated within Section 14, Township 19N
_____, Range 20 W, Gila Salt River Base and Meridian, Arizona and this claim encompasses portions
of the following quarter section (s), section (s), Township (s) and Range (s) SW 1/4 OF SECTION 14 T
19N R 20W AND IN THE SE 1/4 OF SECTION 14 T 19N R 20W

Gila Salt River Base and Meridian, Arizona.

The locality of this claim with reference to some natural object or permanent monument and additional informati
(if any) concerning its locality are as follows: DISCOVERY MONUMENT IS LOCATED S 15

DEGREES 43 MINUTES 51 SECONDS EAST, A DISTANCE OF 9166 FT. FROM THE
PERMANENT MONUMENT LOCATED AT THE NW CORNER OF SECTION 11 T19N
R20W

DATED AND POSTED on the ground this 16th day of JANUARY, 2015.

LOCATOR (s) NUCON SERVICES, INC. [Signature]

*An Amendment was filed on 10/8/15
to correct the LLD. PB*

AMC430454

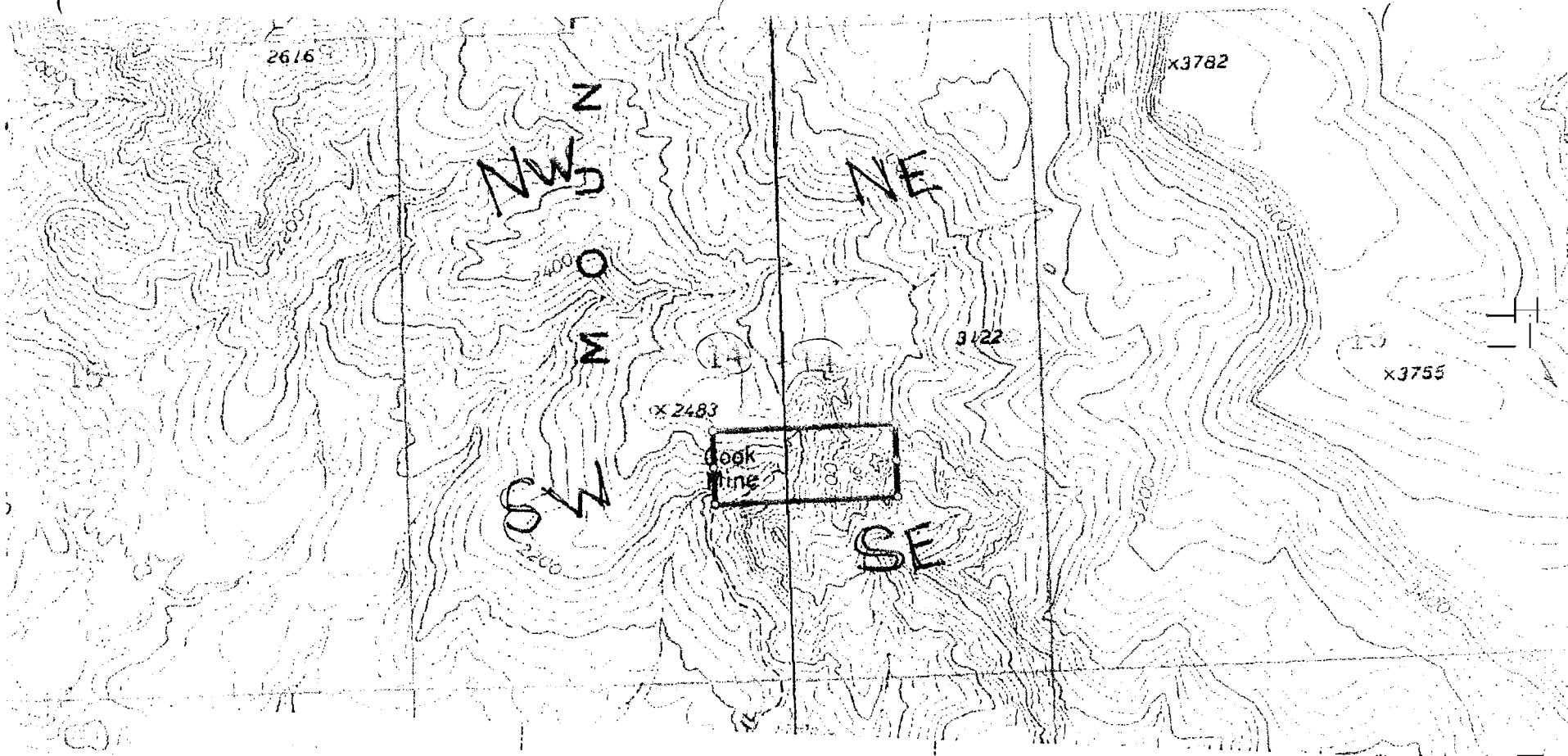

Scale : 1" = 2000 feet



1. The above map depicts the COOK mining claim, which is located in Section (s) 14, Township 19 N, Range 20 W, Gila and Salt River Base and Meridian, MOHAVE County, Arizona.

2. The type of corner and location monuments used are as follows: 2"x2" woodpost with blue FLAGGING, METAL TAGS AT EACH CORNER MONUMENT AND EACH END LINE.

3. The bearings and distances in degrees and feet between claim corners are as depicted on the map.

Form MCF100a
Revised July 2005

This form is available from the Arizona Department of Mines & Mineral Resources and may be reproduced.

AND 30484

RECEIVED
CLM
JUL 17 2 28 PM '05
TUCSON, ARIZONA

T 18N R 20W

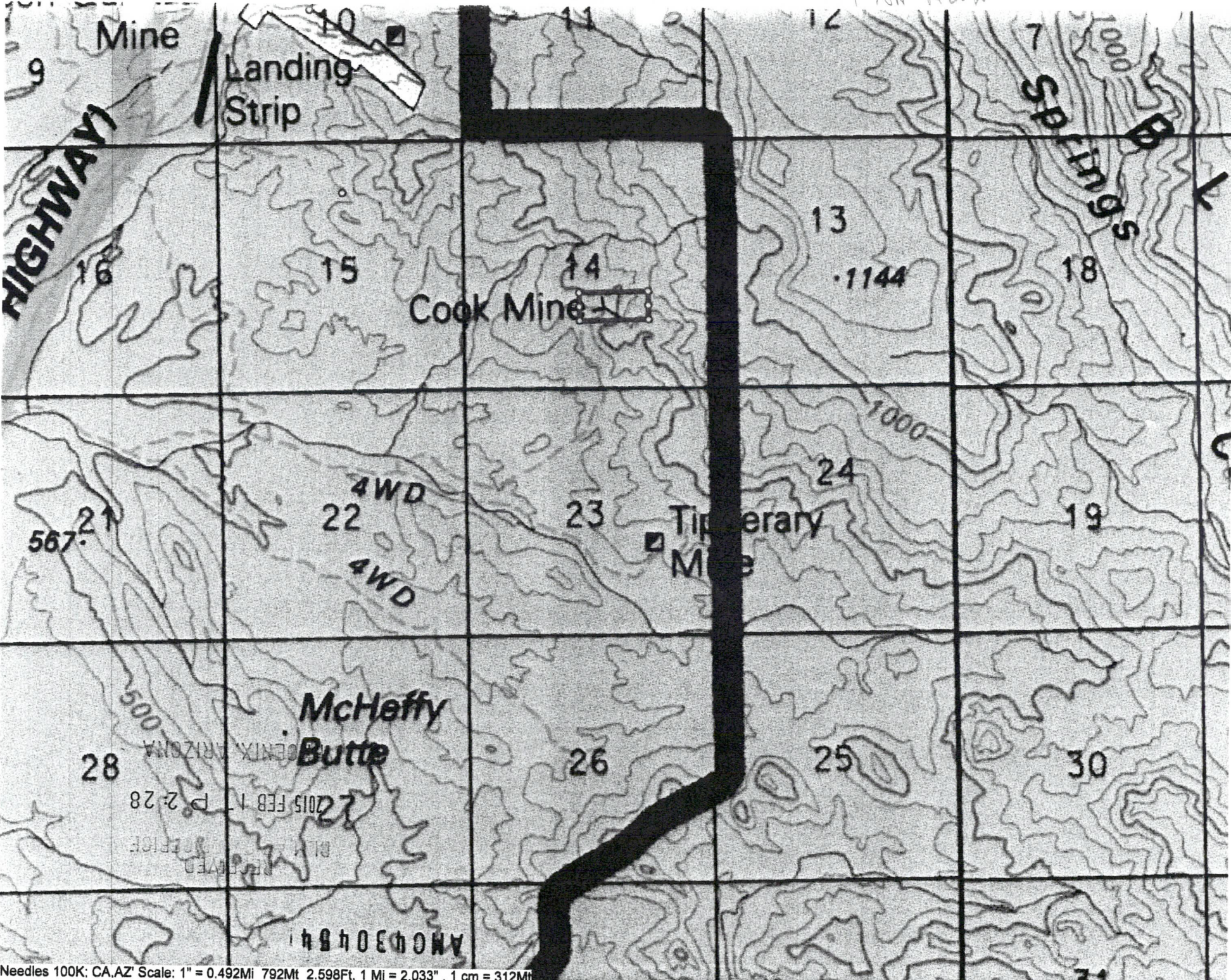

COOK LODE MINE CLAIM
 LOCATED IN THE SW 1/4 OF SECTION 14 T18N R20W
 AND IN THE SE 1/4 OF SECTION 14 T18N R20W
 DISCOVERY MONUMENT IS LOCATED S15° 43
 MINUTES 51 SECONDS EAST, A DISTANCE OF
 9116 FEET FROM THE PERMANENT MONUMENT LOCATED
 AT THE NW CORNER OF SECTION 11 T18N R20W

1. THE ABOVE MAP DEPICTS THE COOK MINING CLAIM, WHICH IS LOCATED IN SECTION (S) 14, TOWNSHIP 18N, RANGE 20W, GILA AND SALT RIVER BASE AND MERIDIAN, MOHAVE COUNTY, ARIZONA.
2. THE TYPE OF CORNER AND LOCATION MONUMENTS USED ARE AS FOLLOWS: 2" X 2" WOOD POSTS WITH BLUE FLAGGING AND METAL TAGS AT EACH CORNER MONUMENT AND EACH END LINE.
3. THE BEARINGS AND DISTANCES IN DEGREES AND FEET BETWEEN CLAIM CORNERS ARE AS DEPICTED ON THE

NW COOK MINE CORNER MARKER
 WEST END LINE DISCOVERY MONUMENT COOK MINE MARKER
 SW COOK MINE CORNER MARKER
 NE COOK MINE CORNER MARKER
 EAST END LINE MARKER COOK MINE
 SE COOK MINE CORNER MARKER

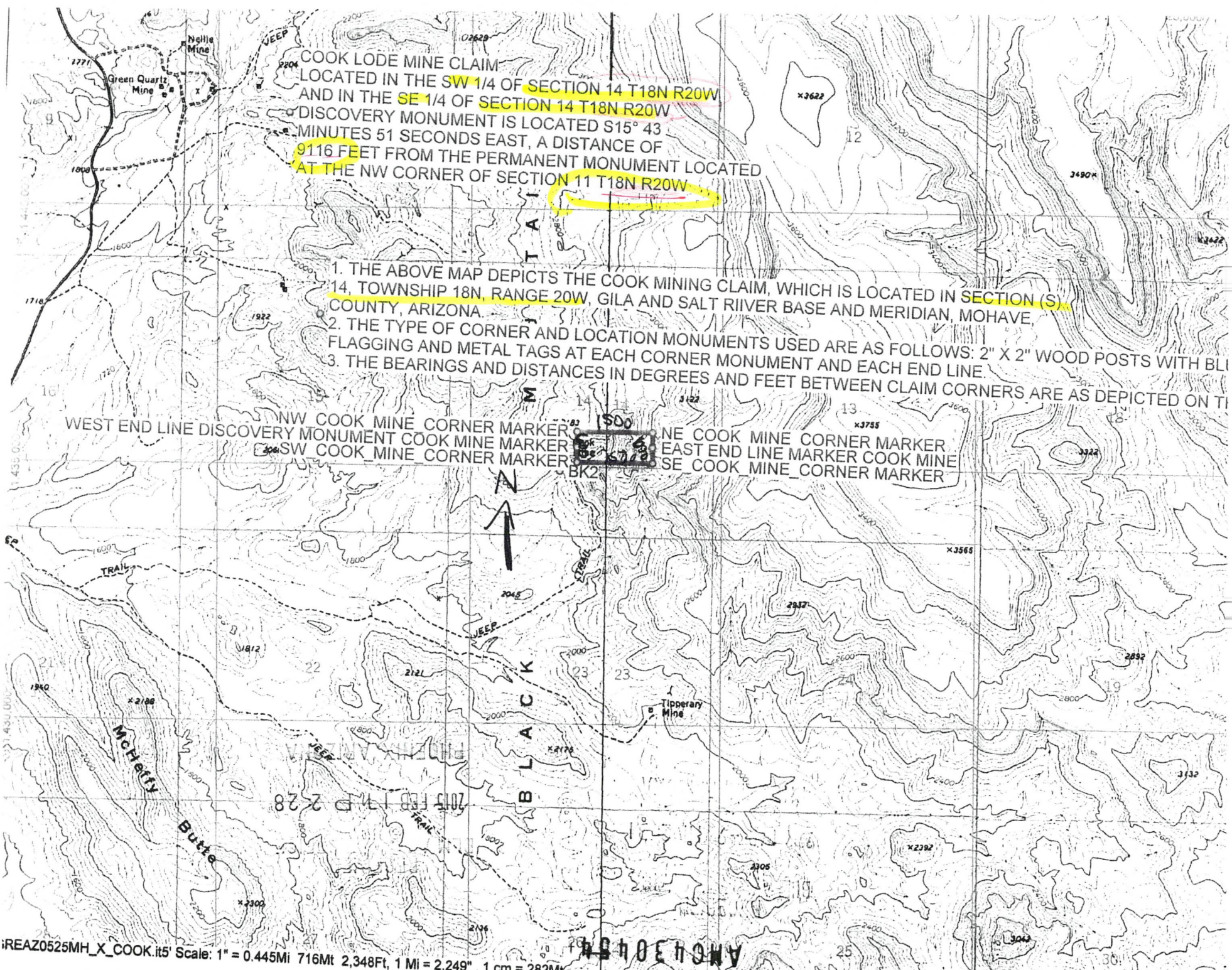

AM0430434

X 2483

NW COOK MINE CORNER MARKER
34° 56.6712' N, 114° 22.6627' W NAD83

NE COOK MINE CORNER MARKER
34° 56.6727' N, 114° 22.3625' W NAD83

RECEIVED

ND LINE DISCOVERY MONUMENT COOK MINE MARKER
218' N, 114° 22.6624' W NAD83

EAST END LINE MARKER COOK MINE
34° 56.6233' N, 114° 22.3622' W NAD83

SW COOK MINE CORNER MARKER
34° 56.5723' N, 114° 22.6620' W NAD83

SE COOK MINE CORNER MARKER
34° 56.5739' N, 114° 22.3618' W NAD83

PHENIX, ARIZONA

Cook
mine

2200

TRAIL

2045

2600

JEEP

3000

AMC430454

RECEIVED
DLM OFFICE

2015 FEB 17 P 2:28

PHOENIX, ARIZONA

NE COOK MINE CORNER MARKER
34.944,56°, -114.372,72° WGS84

FAST END LINE MARKER COOK MINE 34.943,74°, -114.375,94° WGS84

SE COOK MINE CORNER MARKER
34.942,92°, -114.372,71° WGS84

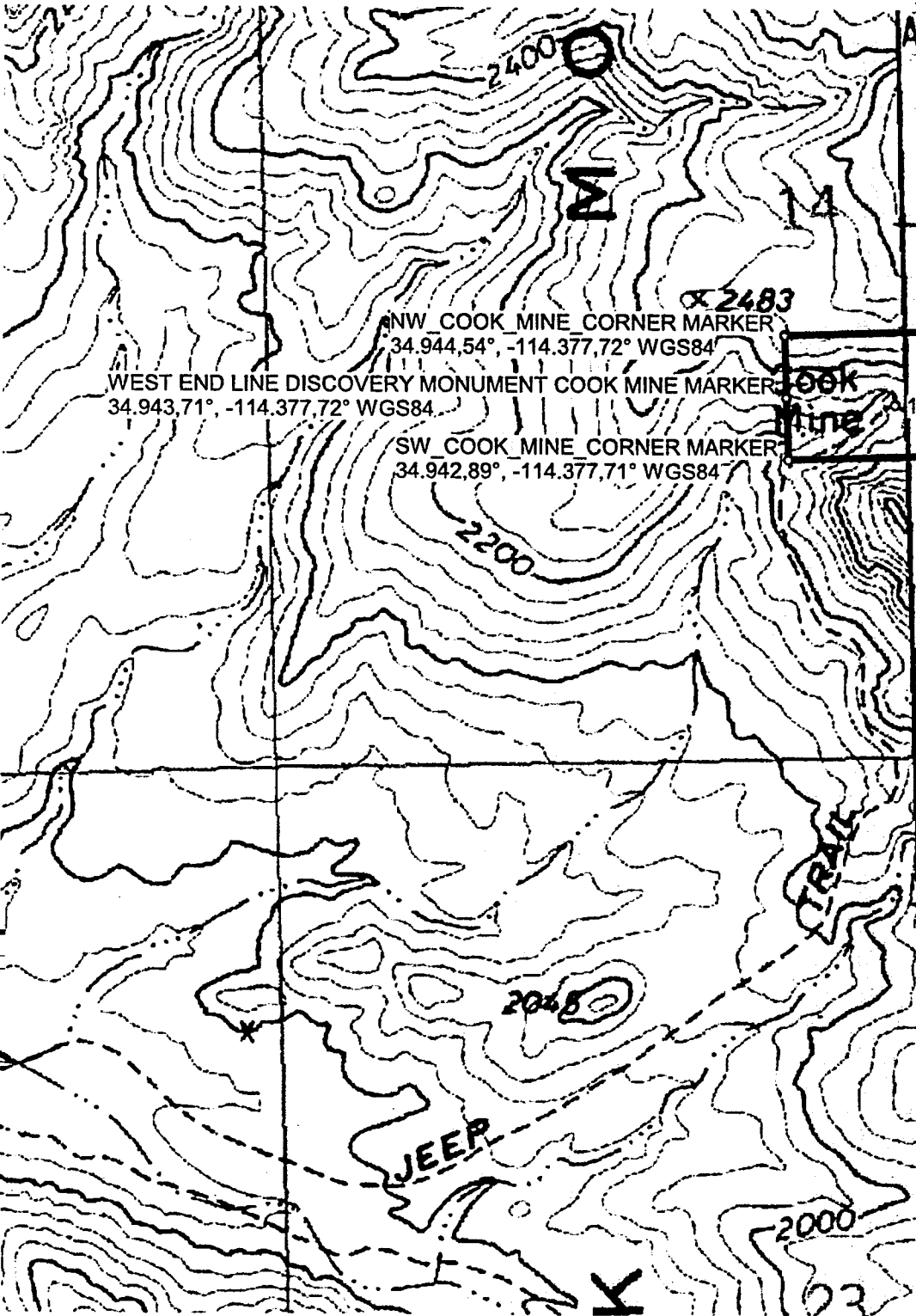

(WARM SPRINGS)
3153 IV NE

NW COOK MINE CORNER MARKER

34.944,54°, -114.377,72° WGS84

WEST END LINE DISCOVERY MONUMENT COOK MINE MARKER
34.943,71°, -114.377,72° WGS84

SW COOK MINE CORNER MARKER

34.942,89°, -114.377,71° WGS84

2483

3870

Cook Mine

JEEP

2000

2048

DEPARTMENT OF INTERIOR
BUREAU OF LAND MANAGEMENT

Input Parameters for Geographic Report with Land

System Id = CR

Admin State = AZ

Geo State = AZ

Casetype Begins With

Case Disp Txt = AUTHORIZED, CANCELLED, EXPIRED, PENDING, REJECTED, RELINQUISHED, WITHDRAWN

Mer Twp Rng =

Section =

Mtrs = 14 0180N 0200W 014, 14 0180N 0200W 999

Commodity =

Commodity Txt =

Pending Org =

Pend Org Decode =

Total Rows Returned: 0

NUCON SERVICES, INC.
TWO COLUMBIA DR
KETTLE FALLS, WA. 99141



BUREAU OF LAND MANAGEMENT
ARIZONA STATE
ONE NORTH CENTRAL AVE. SUITE 800
PHOENIX, AZ. 85004

DELIVERED
2015 FEB 17 P 2:28
PHOENIX, ARIZONA

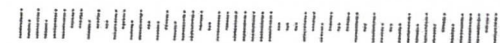

DEPARTMENT OF INTERIOR
BUREAU OF LAND MANAGEMENT

Input Parameters for Geographic Report with Land

System Id = CR

Admin State = AZ

Geo State =

Casetype Begins With

Case Disp Txt = AUTHORIZED, CANCELLED, EXPIRED, PENDING, REJECTED, RELINQUISHED, WITHDRAWN

Mer Twp Rng =

Section =

Mtrs = 14 0190N 0200W 014, 14 0190N 0200W 999

Commodity =

Commodity Txt =

Pending Org =

Pend Org Decode =

*Claims are in
18N 20W Sec 14
Not 19N 20W Sec 14.
PS*

Total Rows Returned: 16

RUN TIME: 08:18 AM

UNITED STATES DEPARTMENT OF INTERIOR
BUREAU OF LAND MANAGEMENT
GEOGRAPHIC REPORT WITH LAND
Sorted by Serial Number

RUN DATE: 02/25/2015
Page 1 of 3

Adm State: AZ

Serial Number: AZA 002911
Total Case Acres: 4.630

<u>Casetype</u>	<u>Case Disp</u>				<u>Sect</u>	<u>Sur Typ</u>	<u>Sur Num</u>	<u>Suff</u>	<u>Subdivision</u>	<u>Act Pend</u>
286001	AUTHORIZED	14	0190N	0200W	014	ALIQ			SENE;	

Serial Number: AZA 007788
Total Case Acres: 4.490

<u>Casetype</u>	<u>Case Disp</u>				<u>Sect</u>	<u>Sur Typ</u>	<u>Sur Num</u>	<u>Suff</u>	<u>Subdivision</u>	<u>Act Pend</u>
286001	AUTHORIZED	14	0190N	0200W	014	ALIQ			SENE;	

Serial Number: AZA 018928
Total Case Acres: 2.507

<u>Casetype</u>	<u>Case Disp</u>				<u>Sect</u>	<u>Sur Typ</u>	<u>Sur Num</u>	<u>Suff</u>	<u>Subdivision</u>	<u>Act Pend</u>
285003	AUTHORIZED	14	0190N	0200W	014	ALIQ			SENE;	

Serial Number: AZA 020300
Total Case Acres: 0.410

<u>Casetype</u>	<u>Case Disp</u>				<u>Sect</u>	<u>Sur Typ</u>	<u>Sur Num</u>	<u>Suff</u>	<u>Subdivision</u>	<u>Act Pend</u>
272000	AUTHORIZED	14	0190N	0200W	014	LOTS			12;	

Serial Number: AZA 021057
Total Case Acres: 0.330

<u>Casetype</u>	<u>Case Disp</u>				<u>Sect</u>	<u>Sur Typ</u>	<u>Sur Num</u>	<u>Suff</u>	<u>Subdivision</u>	<u>Act Pend</u>
281007	AUTHORIZED	14	0190N	0200W	014	LOTS			12;	

Serial Number: AZA 022110
Total Case Acres: 4.690

<u>Casetype</u>	<u>Case Disp</u>				<u>Sect</u>	<u>Sur Typ</u>	<u>Sur Num</u>	<u>Suff</u>	<u>Subdivision</u>	<u>Act Pend</u>
		14	0190N	0200W						

RUN TIME: 08:18 AM

UNITED STATES DEPARTMENT OF INTERIOR
BUREAU OF LAND MANAGEMENT
GEOGRAPHIC REPORT WITH LAND
Sorted by Serial Number

RUN DATE: 02/25/2015
Page 2 of 3

Adm State: AZ

286001 AUTHORIZED 014 ALIQ SENE;

Serial Number: AZA 023834
Total Case Acres: 4.835

<u>Casetype</u>	<u>Case Disp</u>	14	0190N	0200W	<u>Sect</u>	<u>Sur Typ</u>	<u>Sur Num</u>	<u>Suff</u>	<u>Subdivision</u>	<u>Act Pend</u>
286001	AUTHORIZED				014	ALIQ			SENE;	

Serial Number: AZA 027075
Total Case Acres: 3.450

<u>Casetype</u>	<u>Case Disp</u>	14	0190N	0200W	<u>Sect</u>	<u>Sur Typ</u>	<u>Sur Num</u>	<u>Suff</u>	<u>Subdivision</u>	<u>Act Pend</u>
287001	AUTHORIZED				014	LOTS			11;	

Serial Number: AZA 029384
Total Case Acres: 4.450

<u>Casetype</u>	<u>Case Disp</u>	14	0190N	0200W	<u>Sect</u>	<u>Sur Typ</u>	<u>Sur Num</u>	<u>Suff</u>	<u>Subdivision</u>	<u>Act Pend</u>
286001	AUTHORIZED				014	ALIQ			SENE;	

Serial Number: AZA 029740
Total Case Acres: 4.990

<u>Casetype</u>	<u>Case Disp</u>	14	0190N	0200W	<u>Sect</u>	<u>Sur Typ</u>	<u>Sur Num</u>	<u>Suff</u>	<u>Subdivision</u>	<u>Act Pend</u>
286001	AUTHORIZED				014	ALIQ			SENE;	

Serial Number: AZA 033195
Total Case Acres: 4.700

<u>Casetype</u>	<u>Case Disp</u>	14	0190N	0200W	<u>Sect</u>	<u>Sur Typ</u>	<u>Sur Num</u>	<u>Suff</u>	<u>Subdivision</u>	<u>Act Pend</u>
286001	AUTHORIZED				014	MNR			SENE;	

RUN TIME: 08:18 AM

UNITED STATES DEPARTMENT OF INTERIOR
BUREAU OF LAND MANAGEMENT
GEOGRAPHIC REPORT WITH LAND
Sorted by Serial Number

RUN DATE: 02/25/2015
Page 3 of 3

Adm State: AZ

Serial Number: AZA 033480
Total Case Acres: 1.000

<u>Casetype</u>	<u>Case Disp</u>				<u>Sect</u>	<u>Sur Typ</u>	<u>Sur Num</u>	<u>Suff</u>	<u>Subdivision</u>	<u>Act Pend</u>
293200	EXPIRED	14	0190N	0200W	014	ALIQ			NW;	

Serial Number: AZA 033623
Total Case Acres: 0.002

<u>Casetype</u>	<u>Case Disp</u>				<u>Sect</u>	<u>Sur Typ</u>	<u>Sur Num</u>	<u>Suff</u>	<u>Subdivision</u>	<u>Act Pend</u>
289001	AUTHORIZED	14	0190N	0200W	014	MNR			NWSENE;	

Serial Number: AZA 036652
Total Case Acres: 1.000

<u>Casetype</u>	<u>Case Disp</u>				<u>Sect</u>	<u>Sur Typ</u>	<u>Sur Num</u>	<u>Suff</u>	<u>Subdivision</u>	<u>Act Pend</u>
286001	PENDING	14	0190N	0200W	014	ALIQ			SENE;	

Serial Number: AZAR 0029753
Total Case Acres: 4.630

<u>Casetype</u>	<u>Case Disp</u>				<u>Sect</u>	<u>Sur Typ</u>	<u>Sur Num</u>	<u>Suff</u>	<u>Subdivision</u>	<u>Act Pend</u>
286005	AUTHORIZED	14	0190N	0200W	014	ALIQ			SENE;	

Serial Number: AZAR 0031673
Total Case Acres: 7.860

<u>Casetype</u>	<u>Case Disp</u>				<u>Sect</u>	<u>Sur Typ</u>	<u>Sur Num</u>	<u>Suff</u>	<u>Subdivision</u>	<u>Act Pend</u>
286001	AUTHORIZED	14	0190N	0200W	014	MNR		1	N2SENE;	

